

PLAN OF PROPOSED CONSTRUCTION OF A DWELLING HOUSE AT PLOT NO. 8-B, RAMAKRISHNA NAGAR IN S.NO. 238/4, KONNUR VILLAGE, VILLIVAKKAM, MADRAS-49. CORPN. DN. 33. SCALE: 1:50 FOR THIRU.V. SUNDARARAMAN.

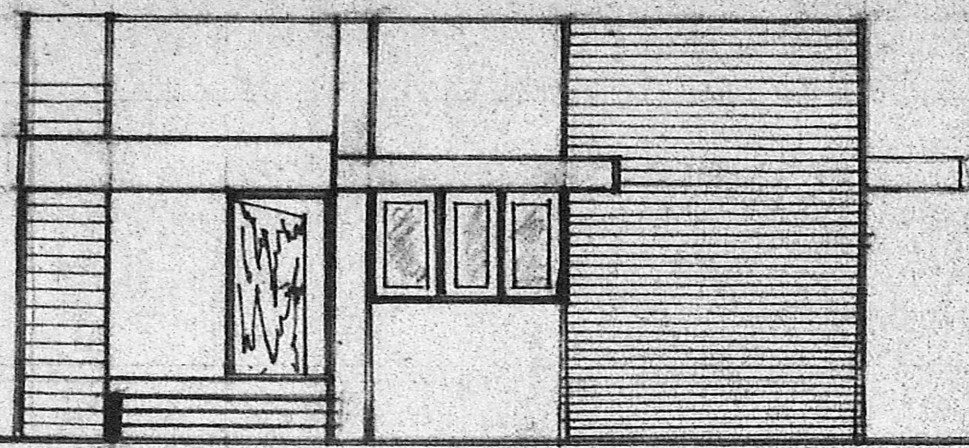

FRONT ELEVATION.

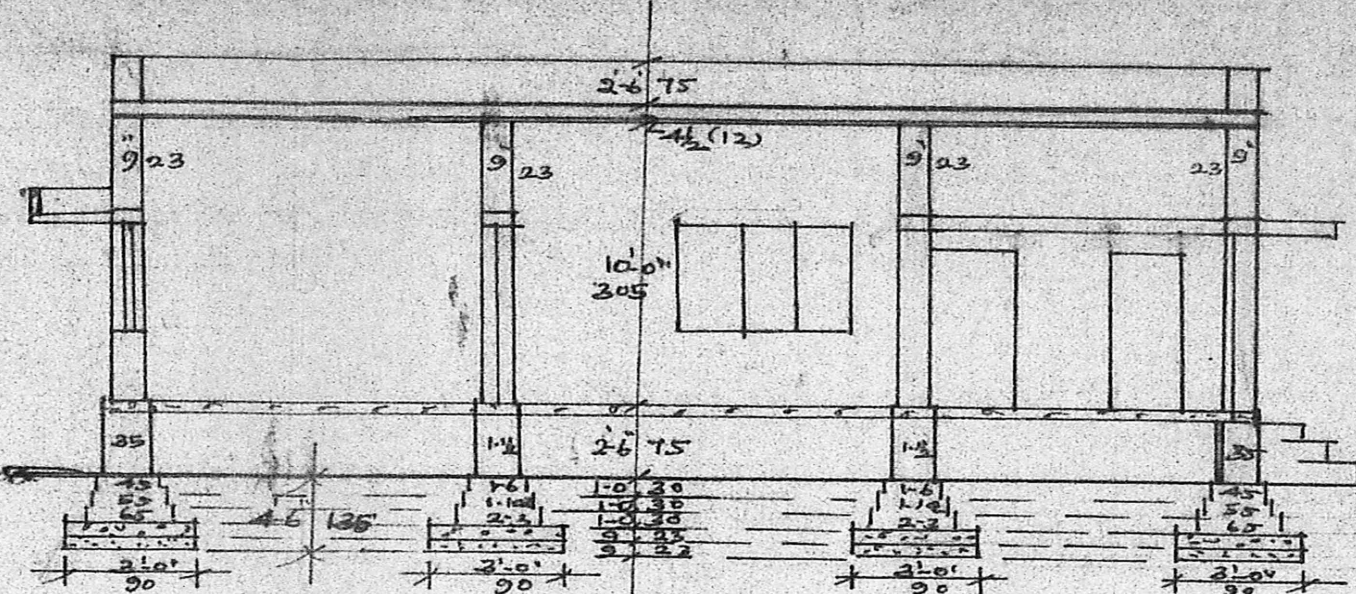

SECTION ON AA

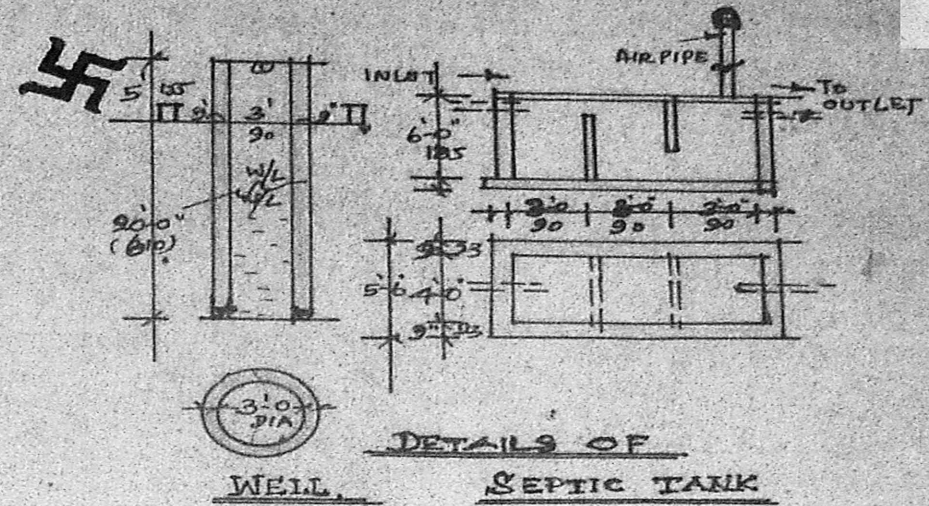

DETAILS OF WELL & SEPTIC TANK

- SPECIFICATIONS:-**
- FOUNDATION: RCC 1:4:8 WITH 40MM OVER SAND FILLING.
 - SUB/SUPERSTRUCTURE: BRICK WORK IN C.M. 1:5.
 - PLINTHBELM, LINTEL, SUNSHADE, ROCC 1:2:4 WITH 20MM METAL. LOFT ETC: METAL.
 - ROOFING: RCC 1:2:4 WITH 20MM METAL INCLUDING WEATHERING COURSE.
 - FLOORING: RCC 1:4:8, 40MM METAL.
 - PLASTERING: CEMENT MORTAR 1:4.
 - FINISHING: WHITE COLOUR WASHING 2 COATS.

- JOINERIES:- COONTR/TEAK WOOD.**
- D. DOOR SIZE 3'3" x 6'6" (100 x 200)
 - D1. " " 3'0" x 6'6" (90 x 200)
 - D2. " " 2'6" x 6'0" (75 x 180)
 - W. WINDOWS. 4'6" x 4'0" (135 x 120)
 - W1. " " 3'0" x 4'0" (90 x 120)
 - Y. VENTILATOR 2'0" x 1'6" (60 x 45)

- PLOT BOUNDRY.
- PRO. CONSTRUCTION.
- ROAD.

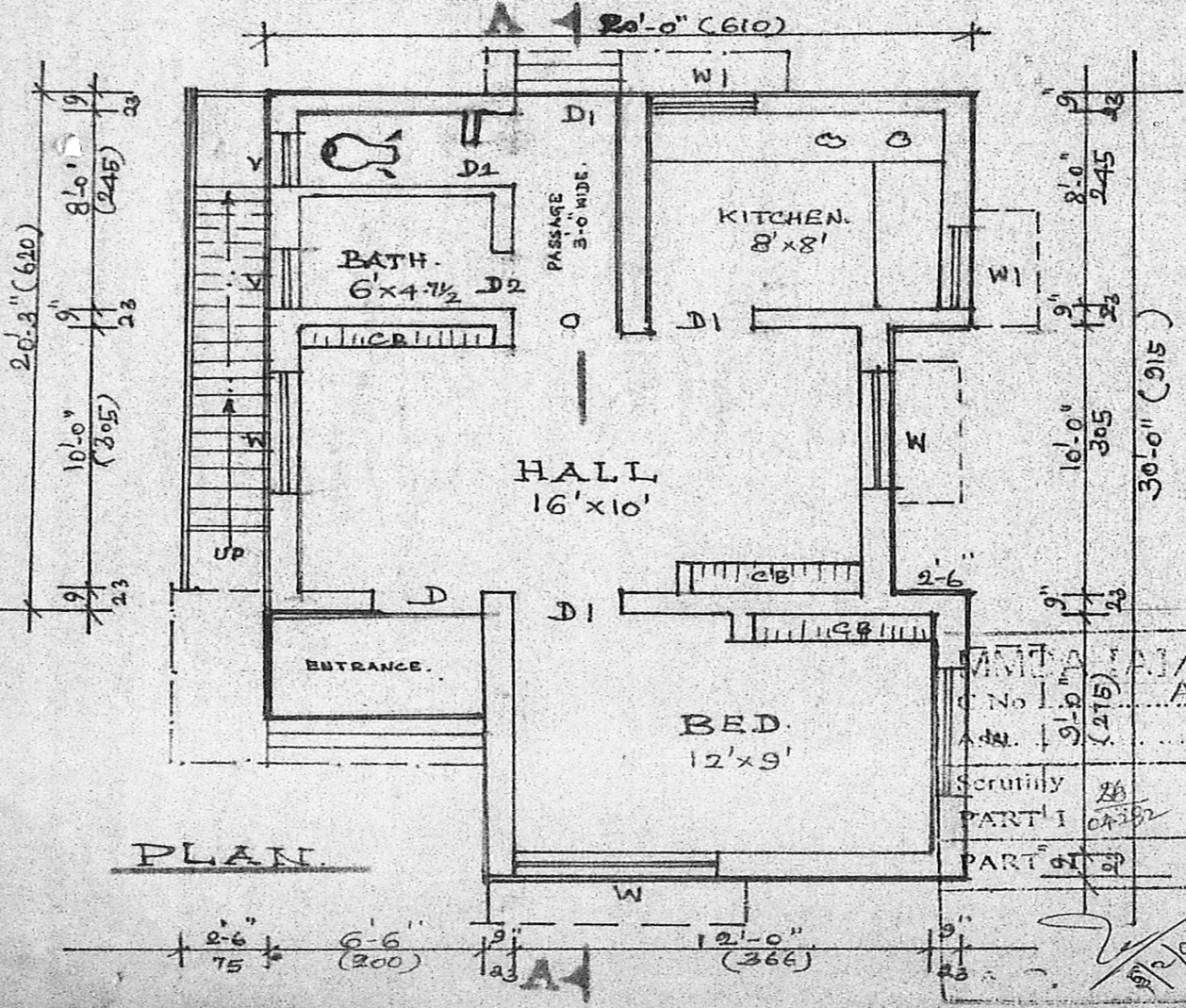

PLAN

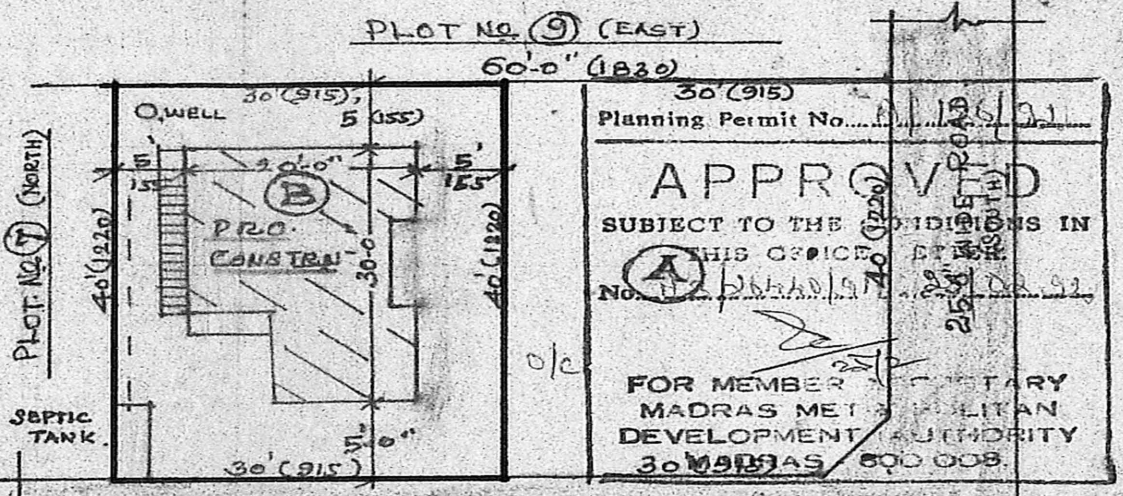

SITE PLAN SCALE 1:150

APPROVED
 SUBJECT TO THE CONDITIONS IN THIS OFFICE
 FOR MEMBER SECRETARY
 MADRAS METROPOLITAN
 DEVELOPMENT AUTHORITY
 30 MADRAS 500 008.

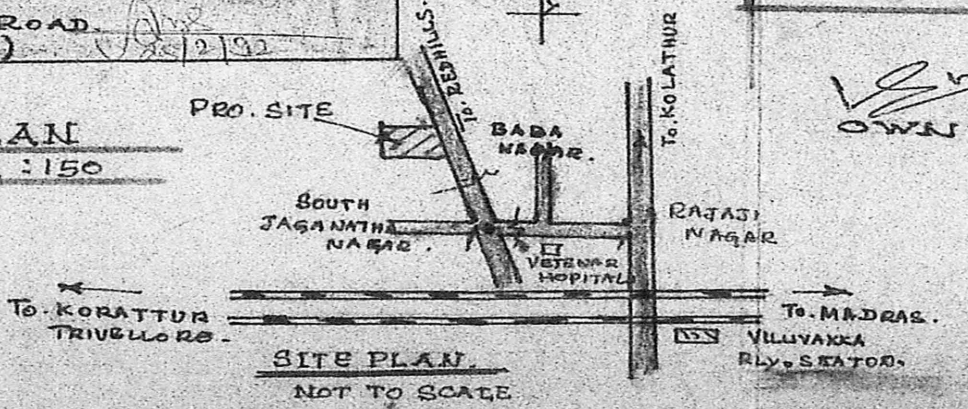

SITE PLAN NOT TO SCALE

V. Sundararaman
 OWNER.

V. Balasubramani
 ARCHITECT

V. BALASUBRAMANI, B. Arch., M. S. S.
 ARCHITECT
 Licensed Surveyor Regd: No: R. A. 161
 CORPORATION OF MADRAS
 No. 3, Paper Mills Road, First Floor,
 NEAR PERAMBUR CHURCH, MADRAS-11

LICENSED SURVEYOR